

Existing Front Elevation



Existing Side Elevation



Existing Side Elevation



Existing Rear Elevation

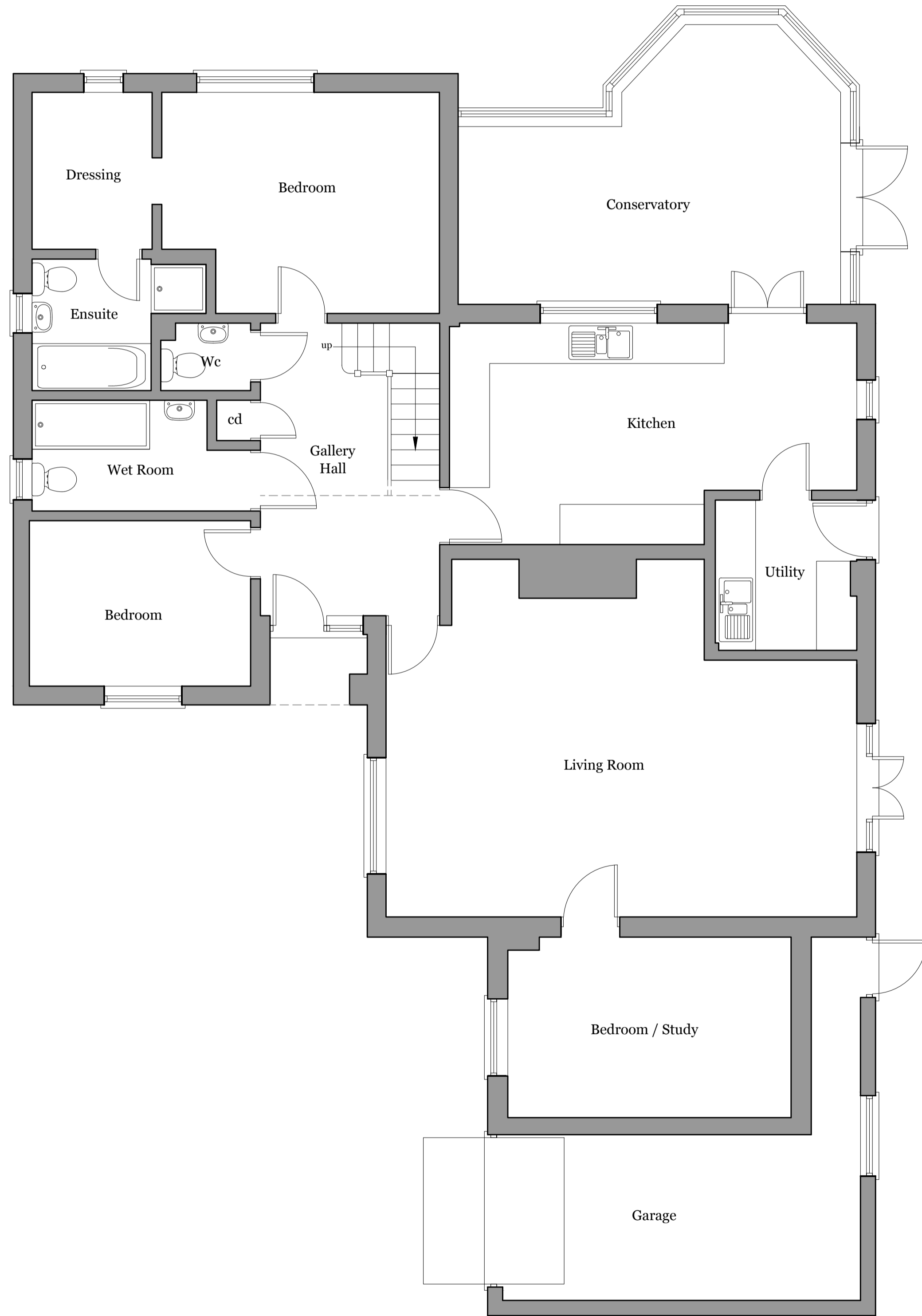

Existing Ground Floor Plan

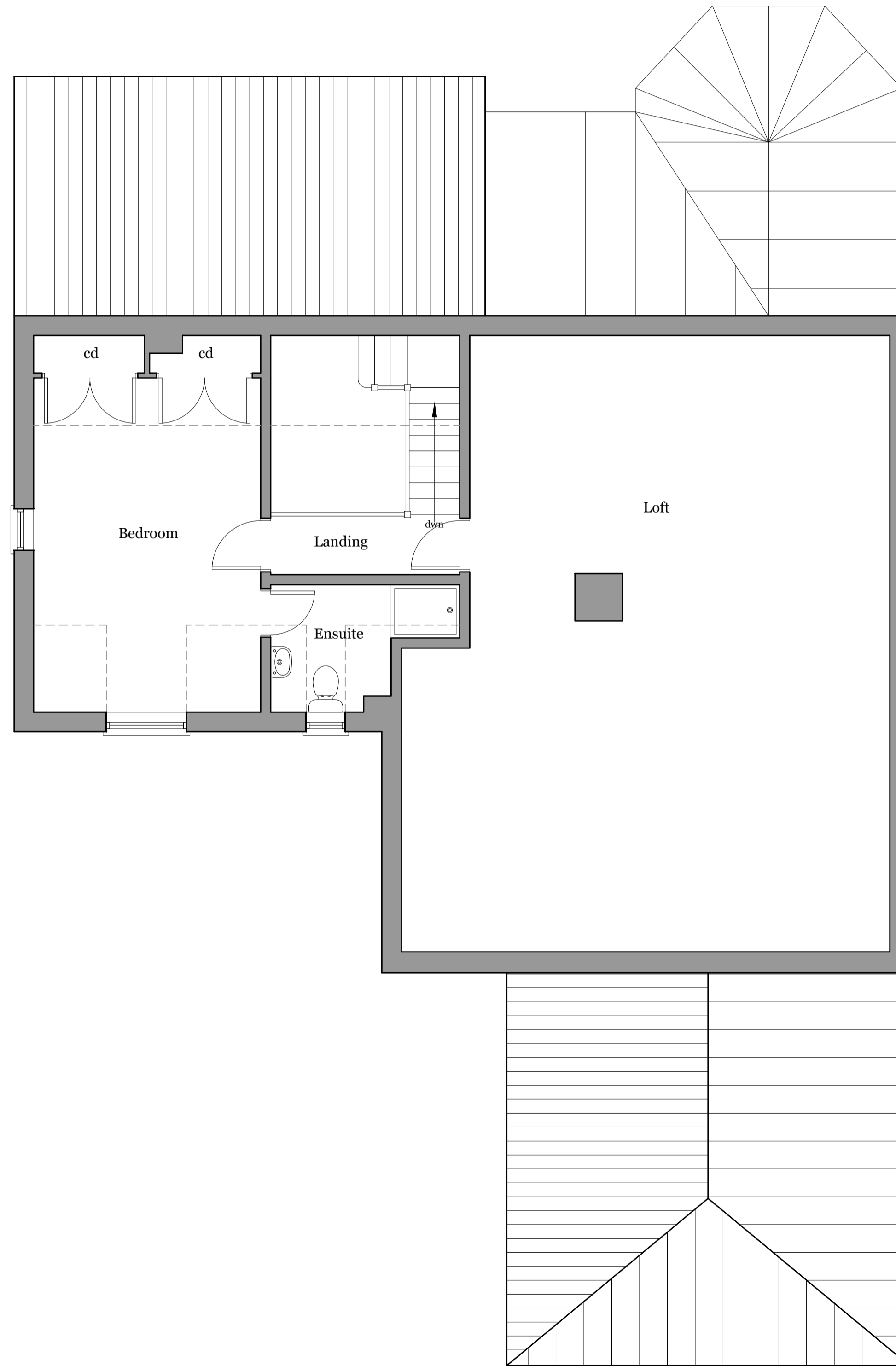

Existing First Floor Plan

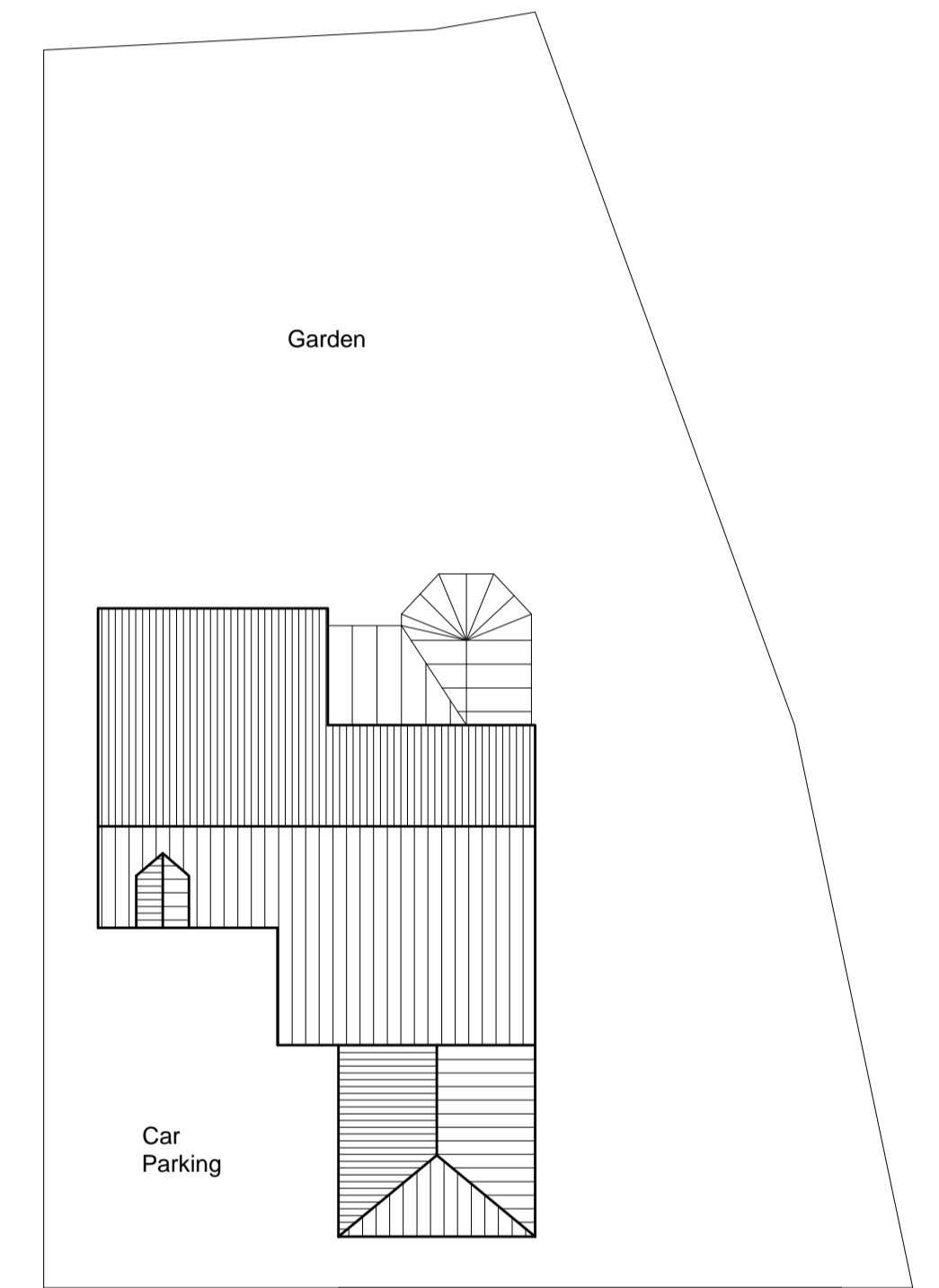

Existing Block Plan

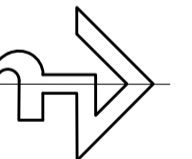

**NOTES :**  
 DO NOT SCALE from this drawing.  
 Contractors must verify all dimensions on site before setting out.  
 Commencing work, ordering materials or making any shop drawings.  
 The information contained in this drawing is representational and has been compiled from a dimensional survey only and does not warrant or certify the structure of the buildings or neighbouring structures at the time of construction.  
 The contractor is to visit the site to make himself acquainted with the building's and surroundings and undertake any investigation work or make all allowances to ensure that a full and final quotation for the works will be submitted, taking into account all eventualities.  
 Failure to do so will be at the contractor's own risk and no additional payments shall be contemplated for any amendments to the work.  
 The contractor is to carry out all works in full compliance with the Health and Safety Commission's Approved Code of Practice "Managing Construction for Health and Safety" and Construction (Design and Management) Regulations 1994.  
 All work and working practices on the site shall be carried out in accordance with the above and to ensure that there is no risk to the site operatives, visitors or public.  
 The contractor is to include all preliminary allowances to cover the prevention of accidents and injury.  
 All works are to be carried out to comply with manufacturers, suppliers and industry guidelines, local authority regulations, good standards, fire safety recommendations, specialist subcontract recommendations and service supply and installation regulations. All manufacturers literature is to be kept on site. Provide all relevant guarantees in duplicate for presentation to the client.  
 Allow all necessary attendance and liaison with CA's (and CA personnel) specialist subcontractor trades. Ensure all notifications are submitted to the Local Authority Building Control and submit materials as required to the local Authority Planning Department.  
 Carefully examine the drawings and notify any discrepancies to the CA for instruction prior to proceeding.  
 Check all dimensions on site prior to ordering materials and notify any discrepancies to the CA for instruction prior to proceeding.  
 This drawing and design is for use solely in connection with the project described below.  
 No Responsibility for any error or omission in this specification will be recognized unless brought to the attention of the client or the agent prior to signing the contract.

All dimensions are approximate and in millimeters.  
 All dimensions to be checked on site.

Client:  
**MR & MRS REEVE**

Drawing Title:  
**PLAN AND ELEVATIONS AS EXISTING**

Project:  
**PROPOSED ALTERATIONS  
 6 RIXON CRESCENT  
 MELTON  
 WOODBRIDGE  
 SUFFOLK  
 IP12 1QT**

Project ref / Drawing number:  
**2017 - RV - 01**

Scale:  
**1:50/1:100/1:200 @ A1**

Date:  
**OCT 17**

