

Proposed Elevations & Roof Plan 1:100

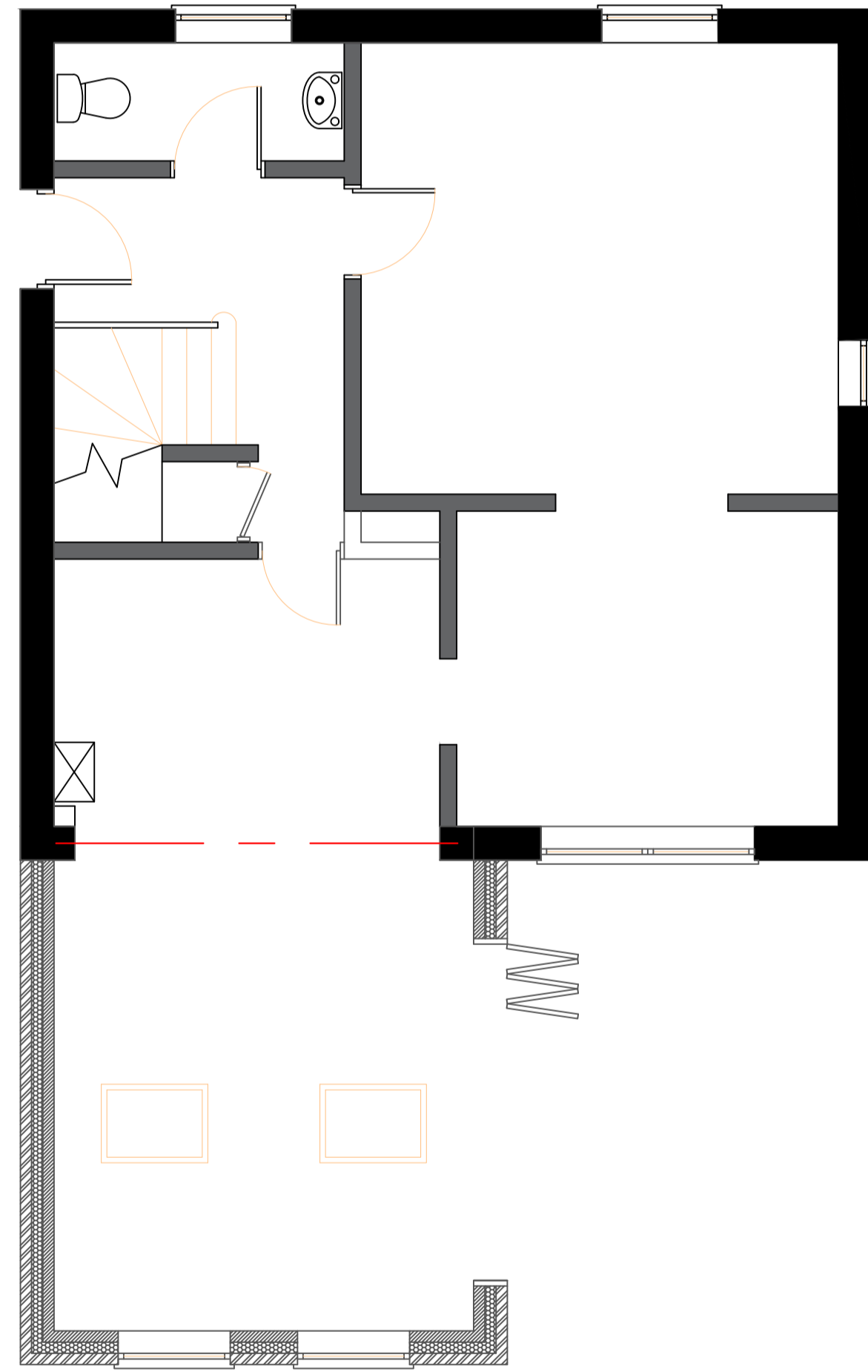

Proposed Ground Floor Layout 1:50

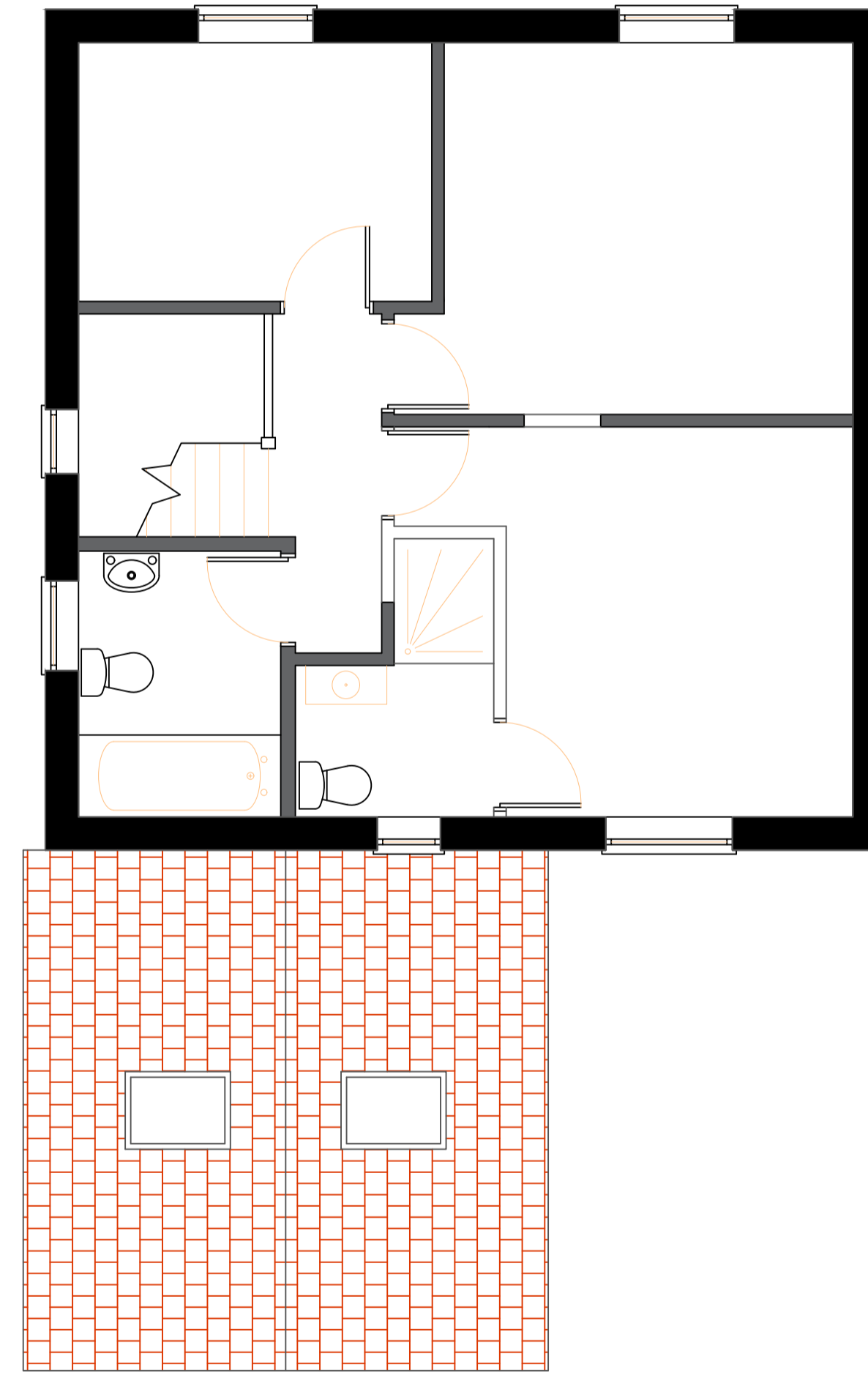

Proposed First Floor Layout 1:50

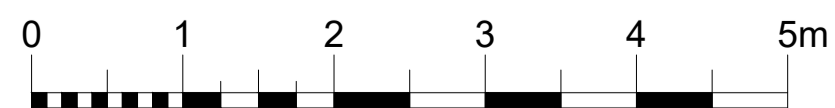

Client : Mr & Mrs Cole
 Site : 5 St Audreys Park Road
 Mellon, Woodbridge
 IP12 1SX
 Project : Proposed Layouts & Elevations

Date : Dec 2017 Scale : 1:50/1:100 @ A1



Drawn by : JDC Checked by :

Drawing No: 5SAPR - 002 Revision : A

NOTE: DO NOT SCALE FROM THESE DRAWINGS