

Mr M Green
Melton Parish Council
The Bungalow, The Lindos Centre
Saddlemakers Lane
Melton
WOODBIDGE
IP12 1PP

Our Ref: **C13/0708/**
Case Officer : **Rachel Smith**
Direct Line: 01394 444628
Fax: 01394 385100
Email: d.c.admin@suffolkcoastal.gov.uk
Your Ref:

Date: 15 May 2013

Dear Mr Green

Application No: C13/0708/
Location: 12 CHURCH VIEW CLOSE, MELTON, WOODBRIDGE, IP12 1RD
Proposal: Proposed alterations and extensions.

This Council has received the above applications and I enclose copies of the relevant documents.

If you wish to do so please set out any observations which your Council wishes to make in the space provided below and sign and return a copy of this letter or return your comments in your preferred way so that I can receive it not later than **23** days from the date of this letter. If your Council's observations are not received by the date specified, it may not be possible for this Council to take them into account. If you wish to track the progress of the application, including whether the case is being presented to committee, please visit our website at www.suffolkcoastal.gov.uk. Alternatively or if you need a little more time to respond we will make every effort to agree to your request, but there may be instances when this is not possible to enable us to meet statutory time limits, please contact the case officer whose details are set out above.

Yours sincerely

P J Ridley
Head of Planning Services

Application No: C13/0708/ 12 CHURCH VIEW CLOSE, MELTON, WOODBRIDGE, IP12 1RD

Comments of above Parish/Town Council/Parish meeting

Signed

Dated

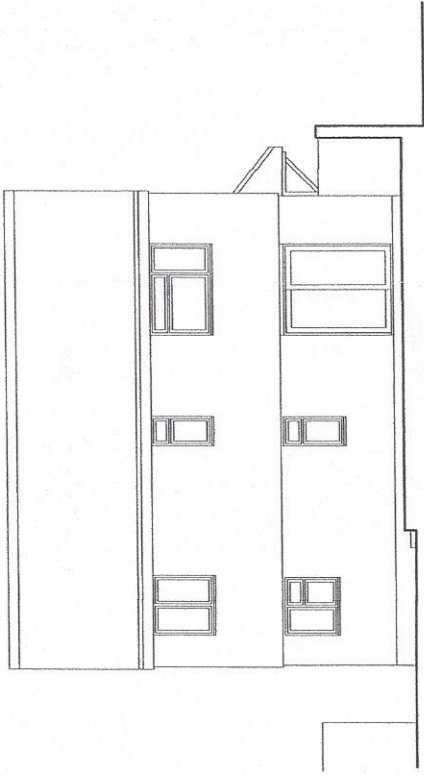

REAR ELEVATION

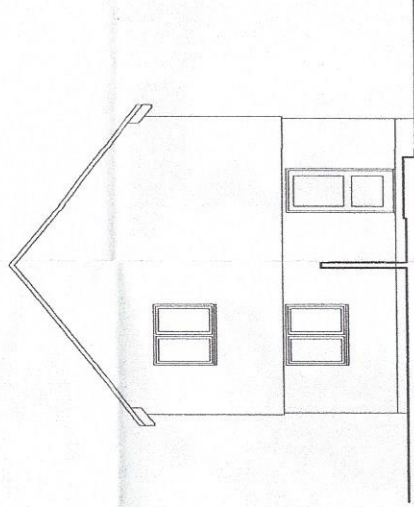

SIDE ELEVATION

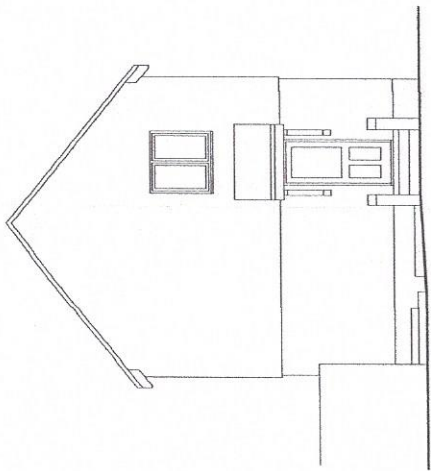

SIDE ELEVATION

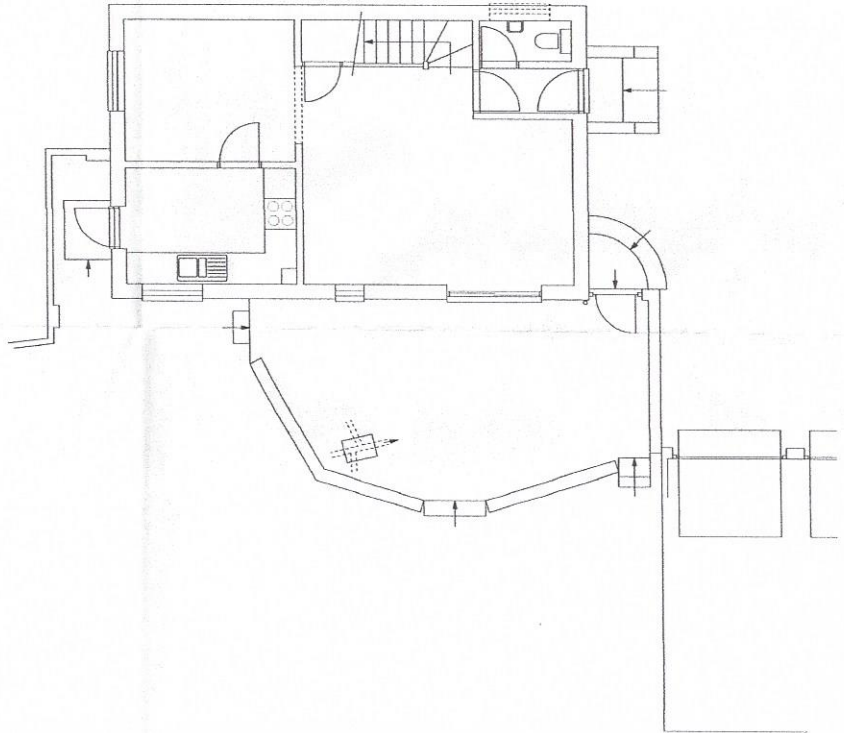

GROUND FLOOR PLAN

SURVEY DRAWING OF
18 CHURCH VIEW CLOSE, MELTON, IP13 1ED
FOR MR & MRS G. SELWY
SCALE 1:80
MARCH 2015