

Woodbridge, Melton & Deben Peninsula Community Partnership profile

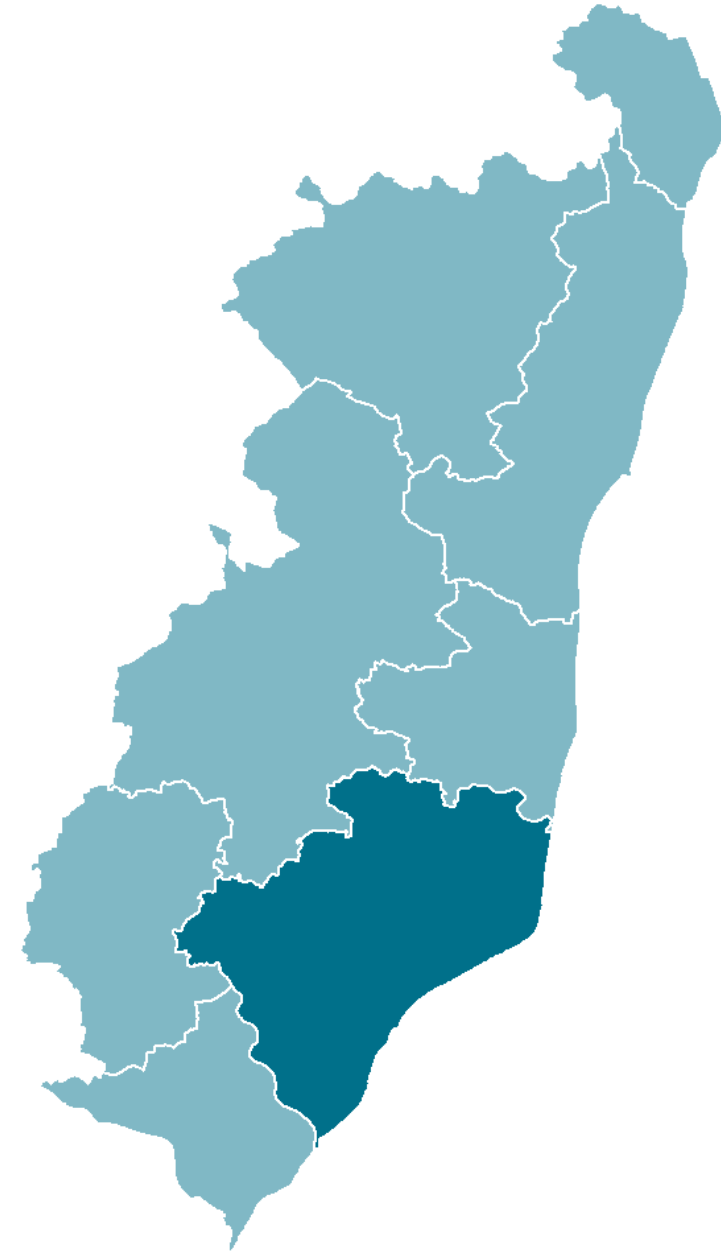

Population Key facts

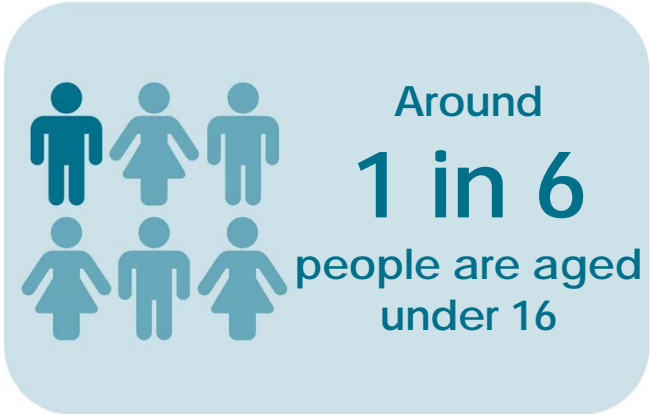
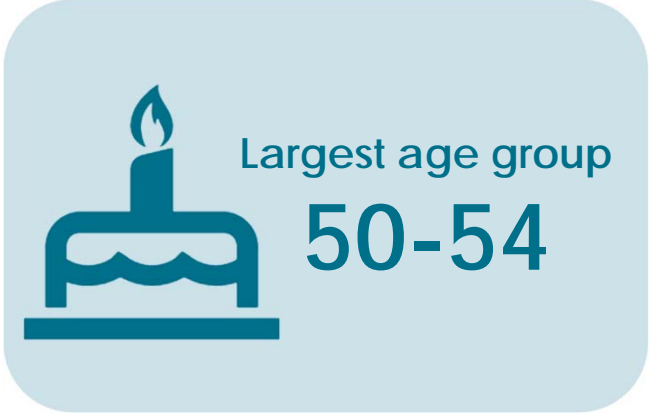

16.2%; national average 20%

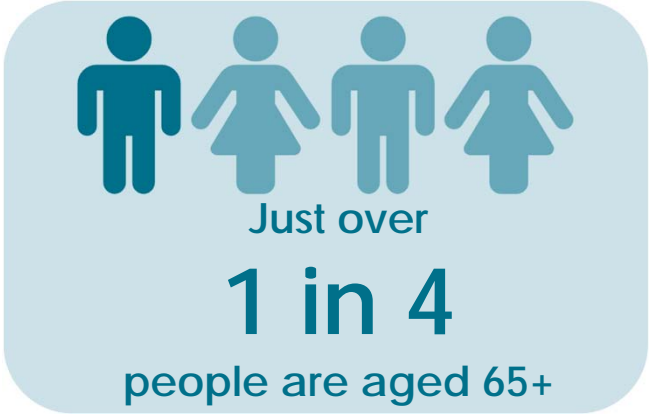

26.6%; national average 18%



4.4% of total population; national average 2.4%

Source: ONS 2017 mid-year population estimates

Population Age breakdown

The age pyramid shows the age breakdown of the population of Woodbridge, Melton and Deben Peninsula against the national average

Most over-represented age group: **85+**

Most under-represented age group: **30-34**

All groups below the age of 45 (apart from 10-14-year-olds) account for a smaller proportion of the Melton, Woodbridge and Deben Peninsula population than they do across Great Britain as a whole

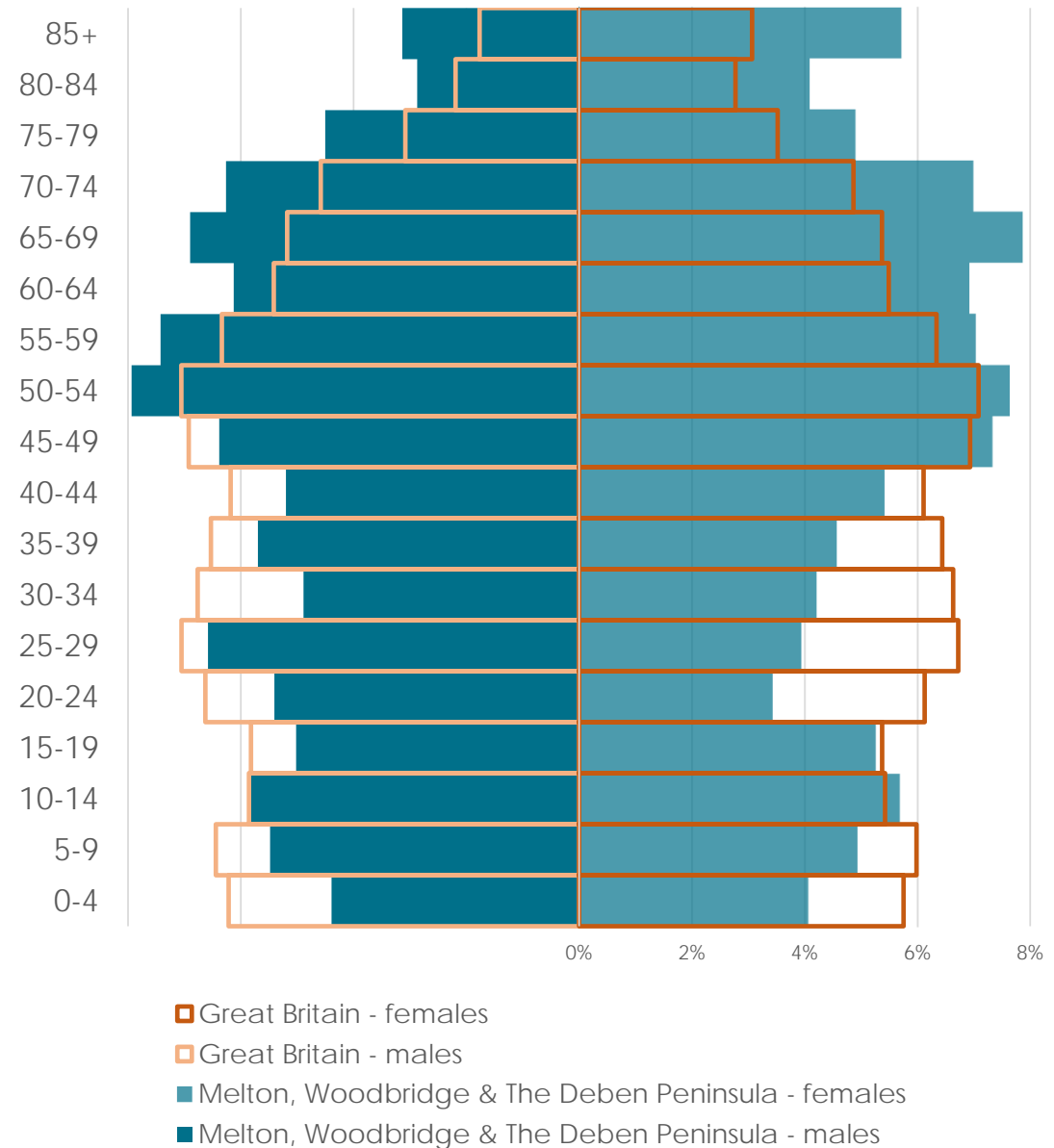

Deprivation

Key facts



1,600

people affected by
income deprivation

6.9%

Suffolk average 10.1%



6.0%

of working age
people affected by
employment
deprivation

Suffolk average 8.3%
720 people

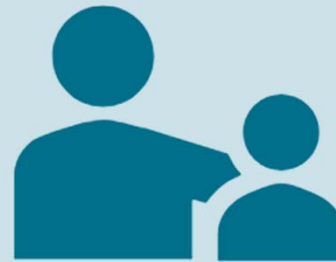

320

children affected by
income deprivation

8.5%

Suffolk average 13.6%



600

older people affected
by income deprivation

7.8%

Suffolk average 10.4%

Deprivation Overall

IMD quintile	Population	% of population
1	0	0%
2	0	0%
3	9,740	42%
4	5,550	24%
5	7,800	34%

1 = most deprived 20% of areas in England
 5 = least deprived 20% of areas in England

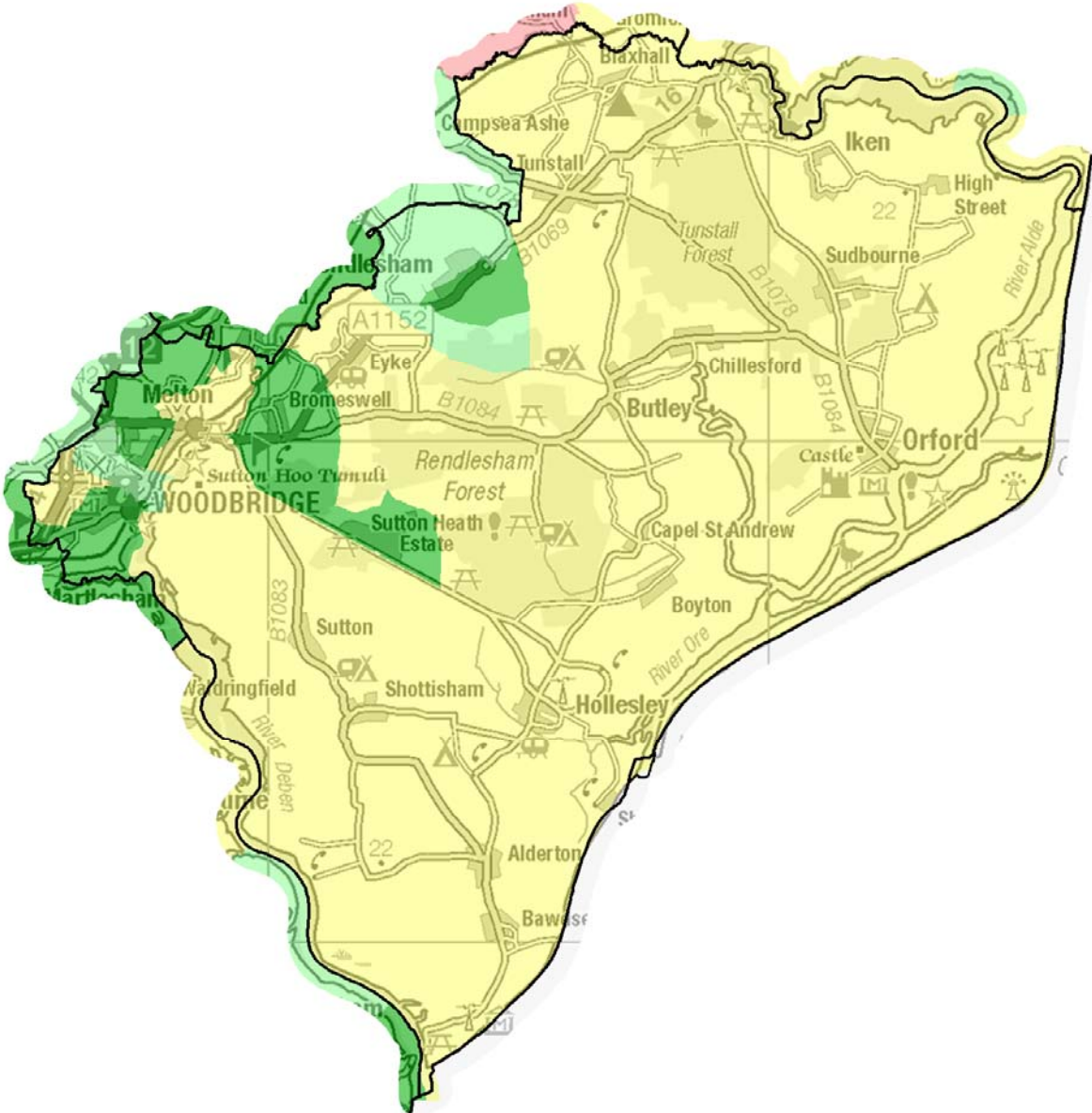

Source: DCLG Index of Multiple Deprivation 2019. Map © Crown copyright and database rights 2019 Ordnance Survey 100023395

Deprivation Children

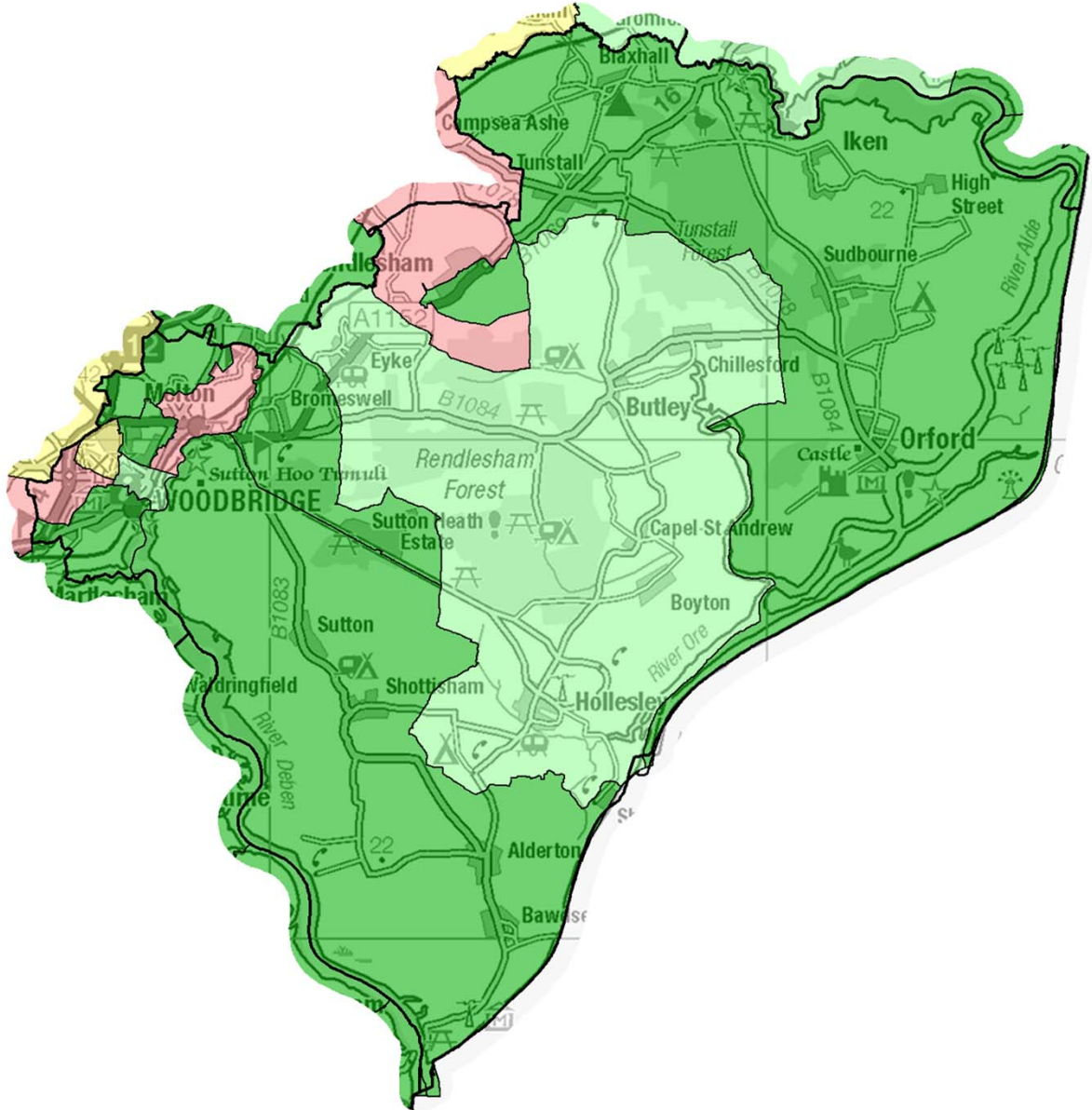

Children aged 0-15 income deprived

- 3 to <20
- 20 to <30
- 30 to <40
- 40 to <80
- 80 to 267

Source: DCLG Index of Multiple Deprivation 2019. Map © Crown copyright and database rights 2019 Ordnance Survey 100023395

Deprivation Older people

People aged 60+ income deprived

- 9 to <35
- 35 to <50
- 50 to <65
- 65 to <90
- 90 to 175

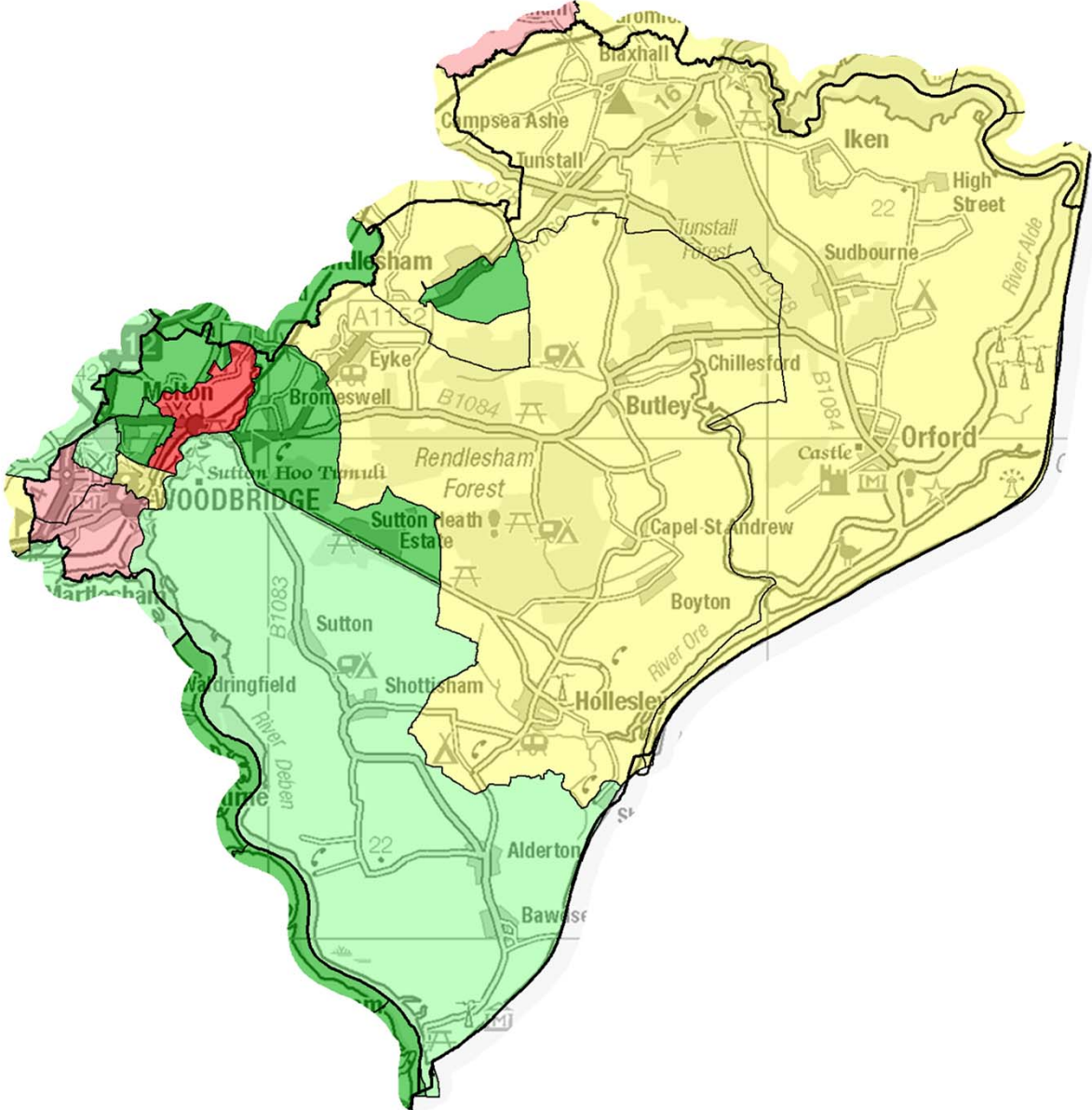

Source: DCLG Index of Multiple Deprivation 2019. Map © Crown copyright and database rights 2019 Ordnance Survey 100023395

Health and social care

Life expectancy

<i>Wards (2018)</i>	<i>Life expectancy at birth for males</i>	<i>Life expectancy at birth for females</i>
Deben	84.4	87
Melton	84.3	92.6
Orford & Eyke	78.9	84.5
Rendlesham	80	82.8
Suffolk Coastal	81.7	84.8
Waveney	79.4	82.9
Suffolk	80.8	84.1

Highest and lowest life expectancy in East Suffolk

Deben Ward (Woodbridge CP)	84.4	
Kirton Ward (Felixstowe CP)		93.1
Kirkley Ward (Lowestoft)	73.5	78.3



5.5 years
the gap in life expectancy for males between Deben and Orford & Eyke Wards



9.8 years
the gap in life expectancy for females between Melton and Rendlesham Wards

Source: ONS, 2013-2017 data. Accessed via localhealth.org.uk. Data not yet available for the new 2019 East Suffolk wards

Health and social care

Mental health

Dementia: QOF prevalence (all ages)

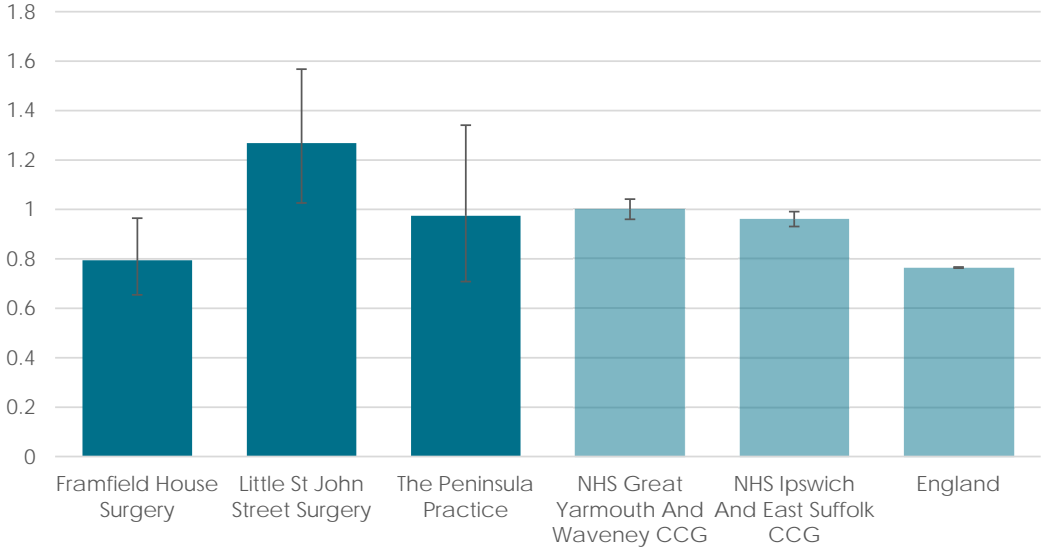

Prevalence of dementia is higher than the national average among patients at Little St John Street Surgery

Depression: Recorded prevalence (aged 18+)

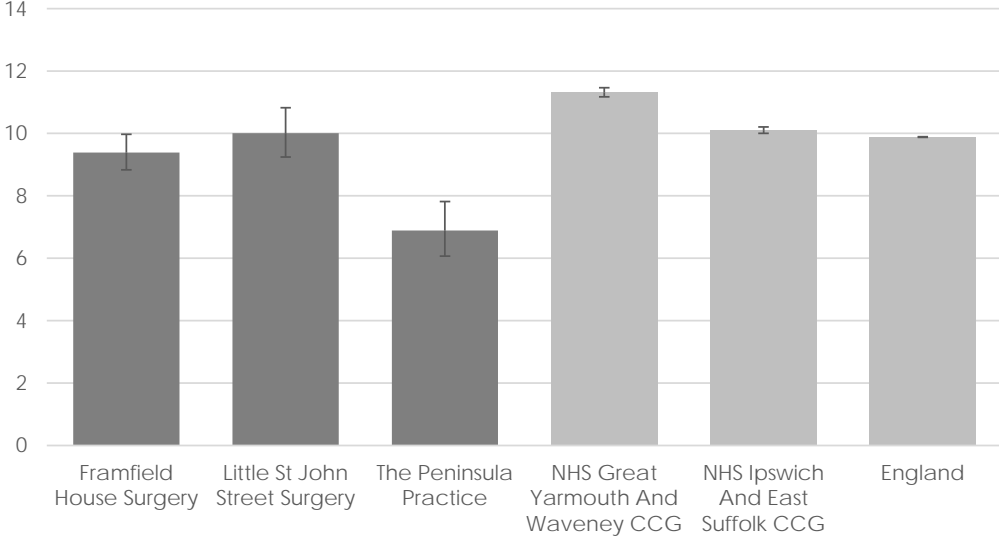

Prevalence of depression is similar to or lower than the national average among patients at all GPs in Woodbridge, Melton and Deben Peninsula CP

Source: Quality and Outcomes Framework (QOF). Accessed via fingertips.phe.org.uk

Error bars show Upper and Lower confidence limits. These are 95% confidence limits, meaning that there is a 95% probability that the true value lies within the two confidence limits.

Health and social care

Childhood weight

21.4%

Primary school children
overweight or obese

Lowest CP: Kesgrave & Martlesham
20.8%

Highest CP: Aldeburgh, Saxmundham &
Leiston 32.5%

The map shows the percentage of children measured as overweight or very overweight according to the National Child Measurement Programme (NCMP)

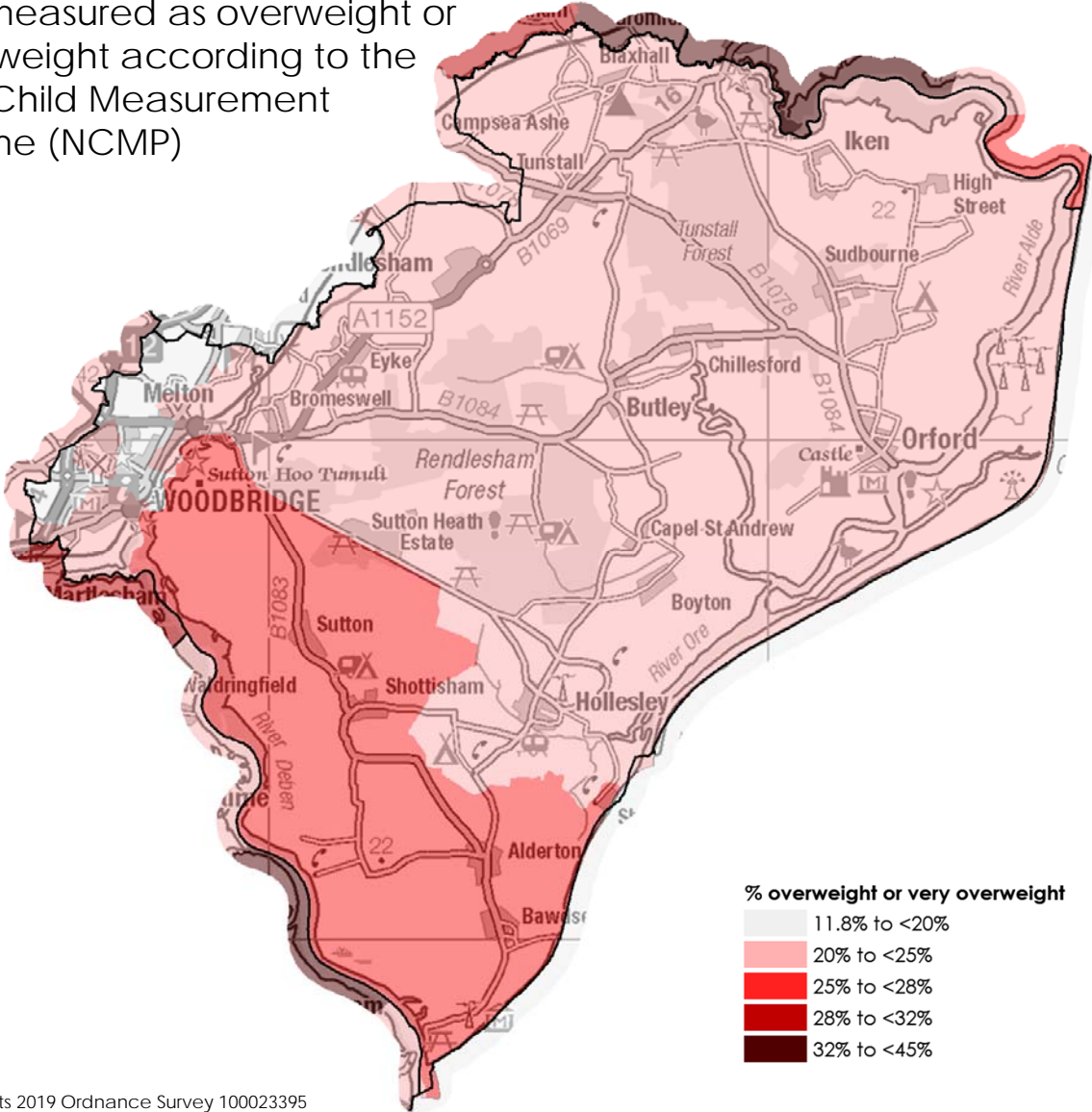

Source: National Child Measurement Programme 2015-16 to 2017-18. Map © Crown copyright and database rights 2019 Ordnance Survey 100023395

Health and social care

Physical activity



32.8%

of adults complete 2+ hours of exercise per week

Lowest CP: Lowestoft 29.3%
Highest CP: Framlingham & Wickham Market 34.4%
UK average: 31.0%



44.5%

of adults do not exercise

Lowest CP: Kesgrave & Martlesham 42.1%
Highest CP: Lowestoft 49.7%
UK average: 46.2%

Health and social care

Adult care



590
Adults received a social care service in the last two years

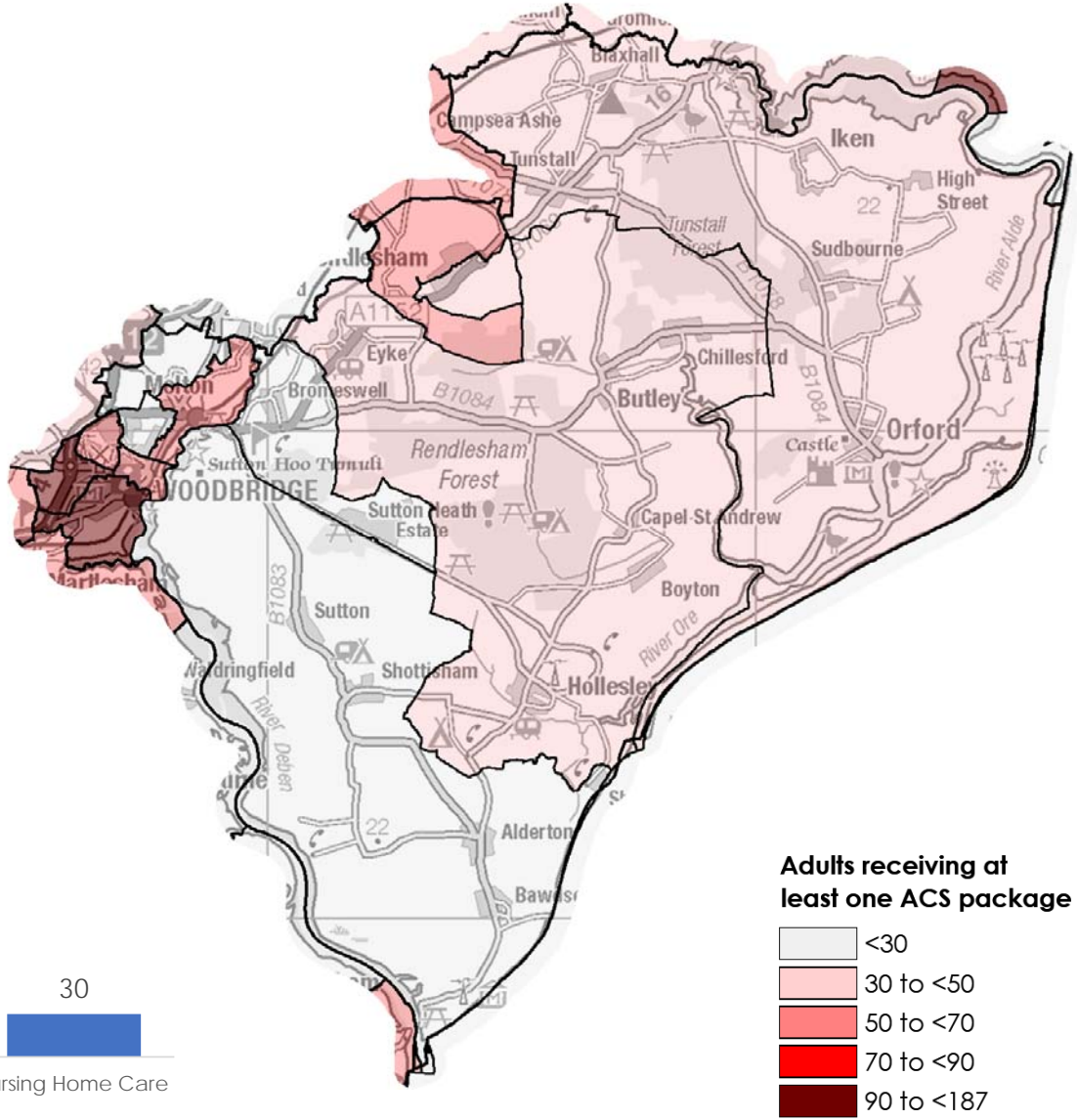
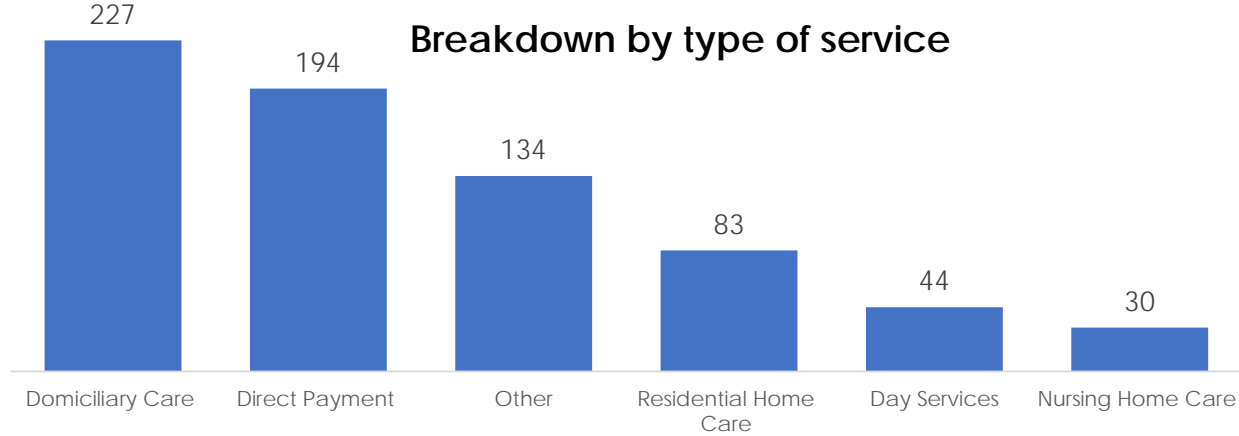

Source: Suffolk County Council ACS. Two years data to July 2019

Health and social care

Children's care



19
Children in Care whose home is in the CP



26
Children in Care placements in the CP

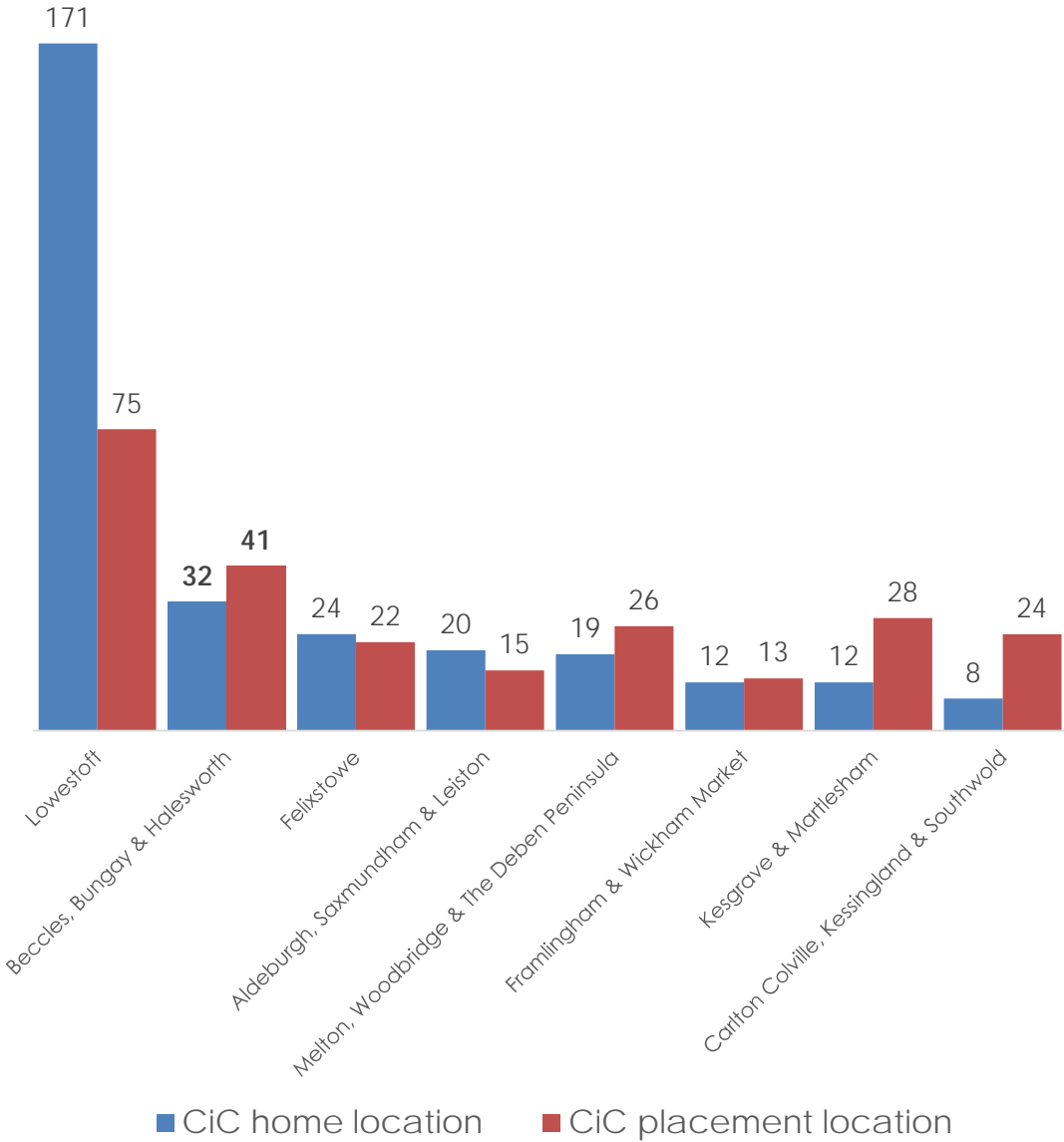

Source: Suffolk County Council CYP iHub. July 2019 data

Health and social care Disability and social isolation

IMD health deprivation and disability domain

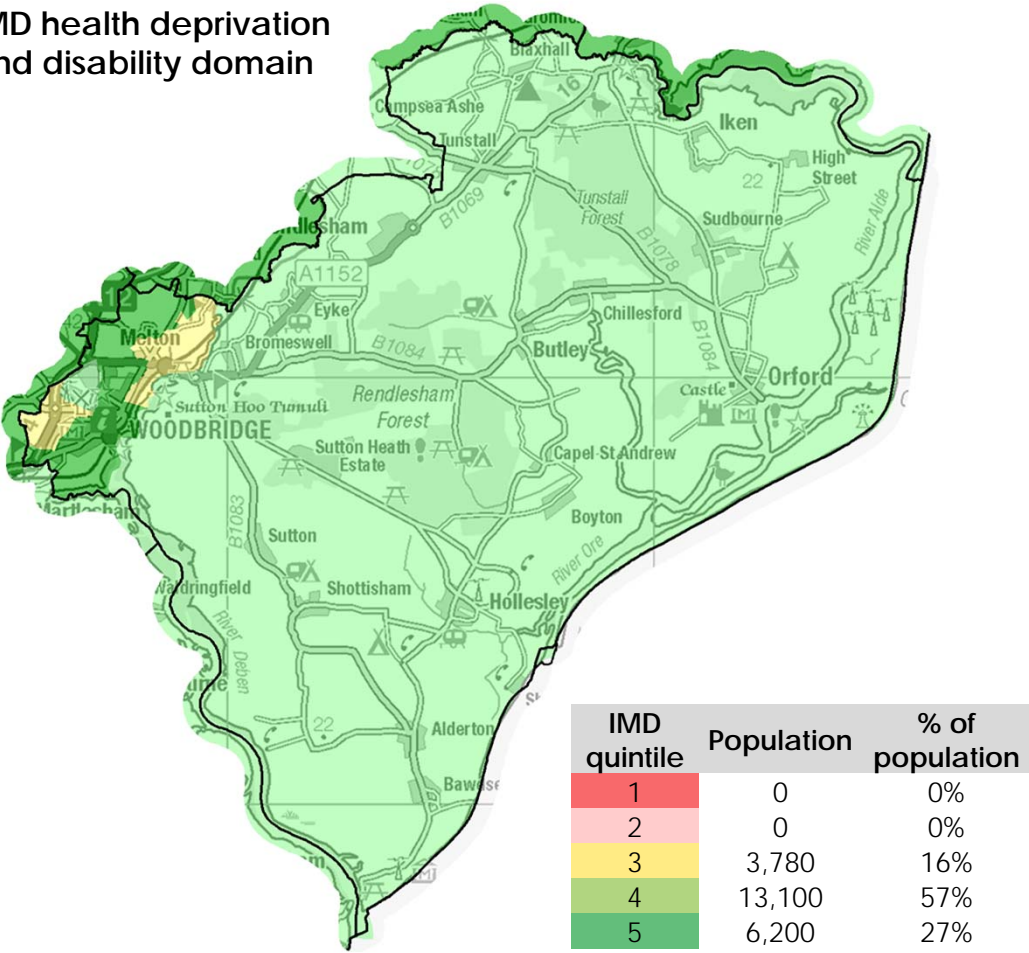

Social isolation

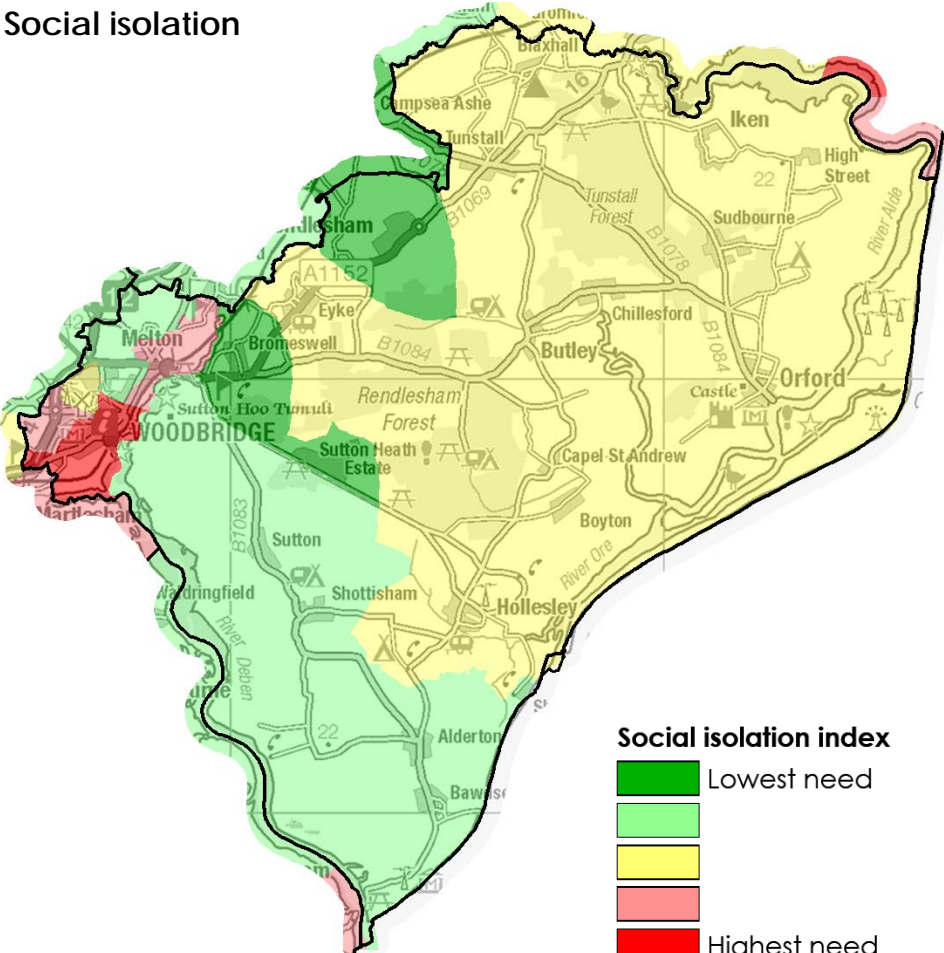

Source: DCLG Index of Multiple Deprivation 2019. Map © Crown copyright and database rights 2019 Ordnance Survey 100023395

Employment and education

Employment



Woodbridge, Melton & Deben Peninsula CP has a diverse employment base, but with greater proportions of people working in **retail, hospitality, education and health** compared to the Suffolk average

Woodbridge, Melton & The Deben Peninsula

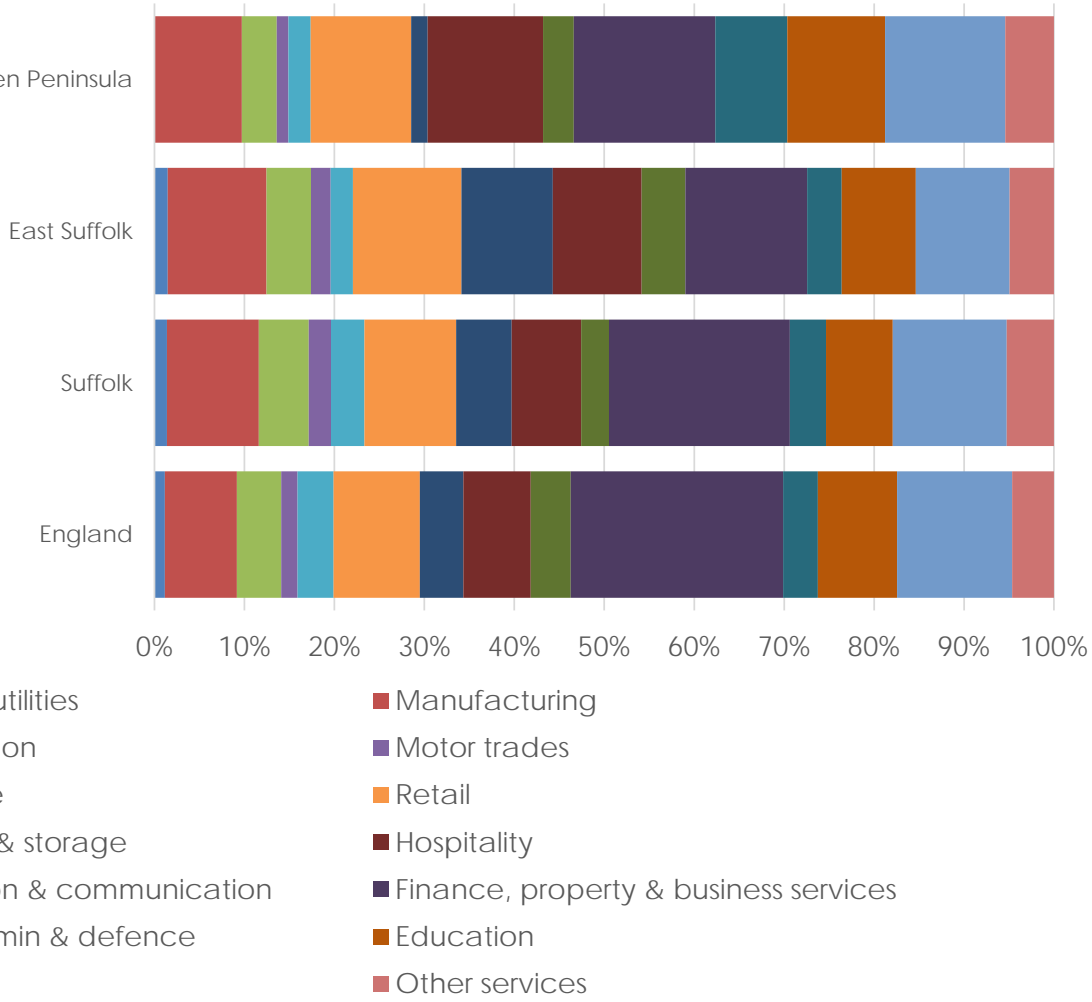

Source: ONS Business Register and Employment Survey 2017

Employment and education Benefit claimants



2.5%

of adults in receipt of
Universal Credit

Highest CP: Lowestoft 15.7%

Lowest CP: Kesgrave
& Martlesham 1.7%

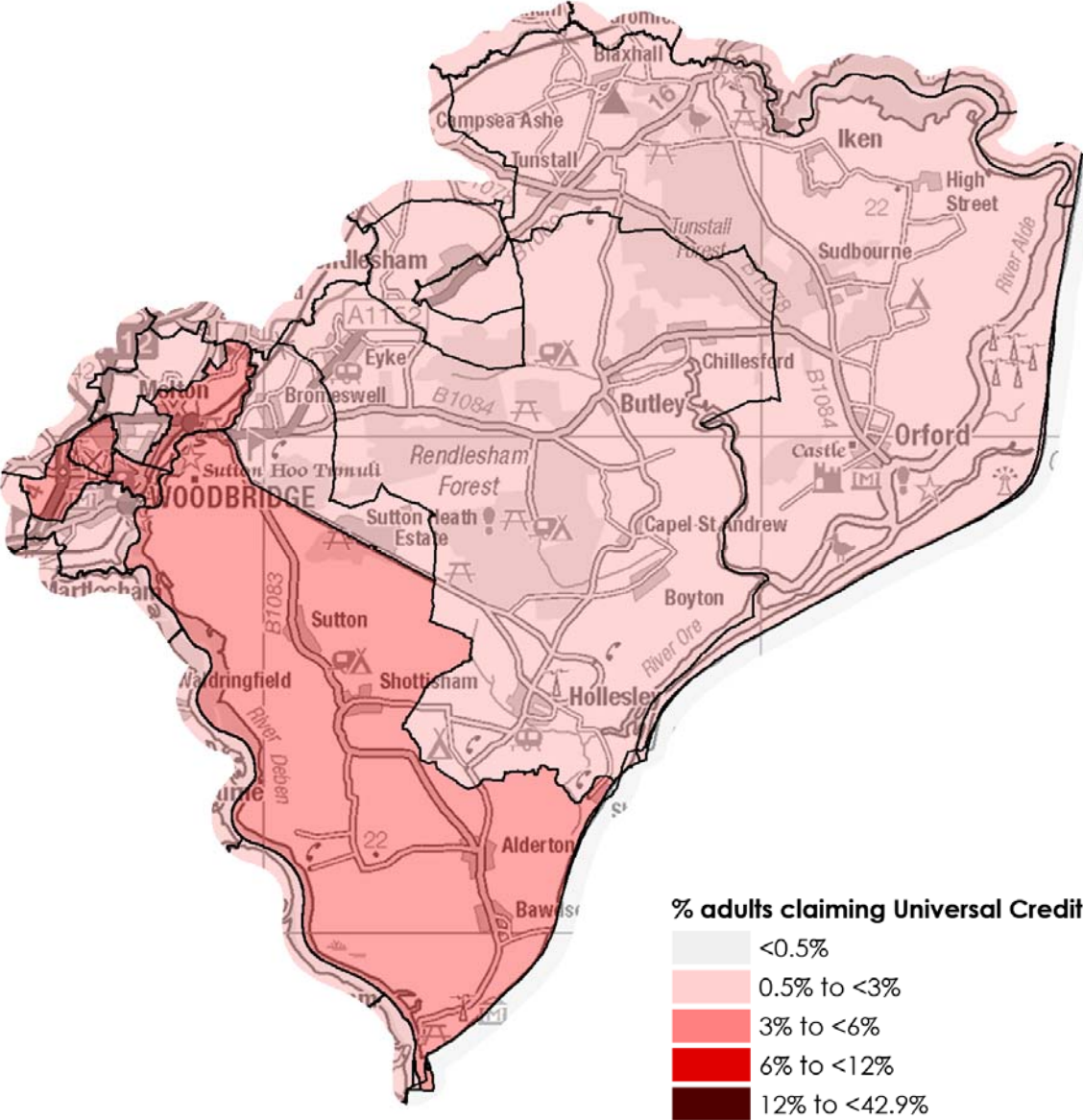

Source: DWP, June 2019 data applied to ONS 2017 mid-year estimates of working age adults. Map © Crown copyright and database rights 2019 Ordnance Survey 100023395

Employment and education

Education – Key Stage 2

Ofsted breakdown



9

Outstanding or Good



1

Require improvement or Inadequate

1 Primary school has not yet been inspected

Number of Woodbridge, Melton & the Deben Peninsula schools where the % of KS2 pupils...

■ Worse than England average ■ Better than England average



Source: DfE Performance Tables, 2018 data

Housing Prices and affordability

Average house price for the year to December 2018

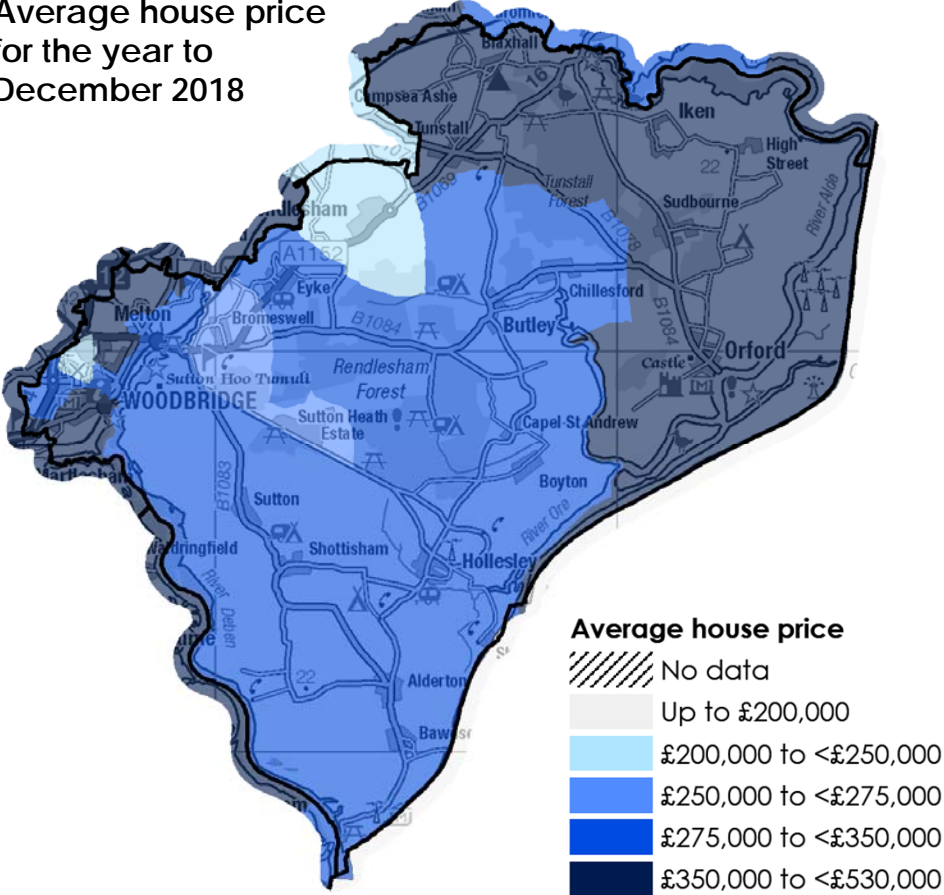

Median house price to income ratio

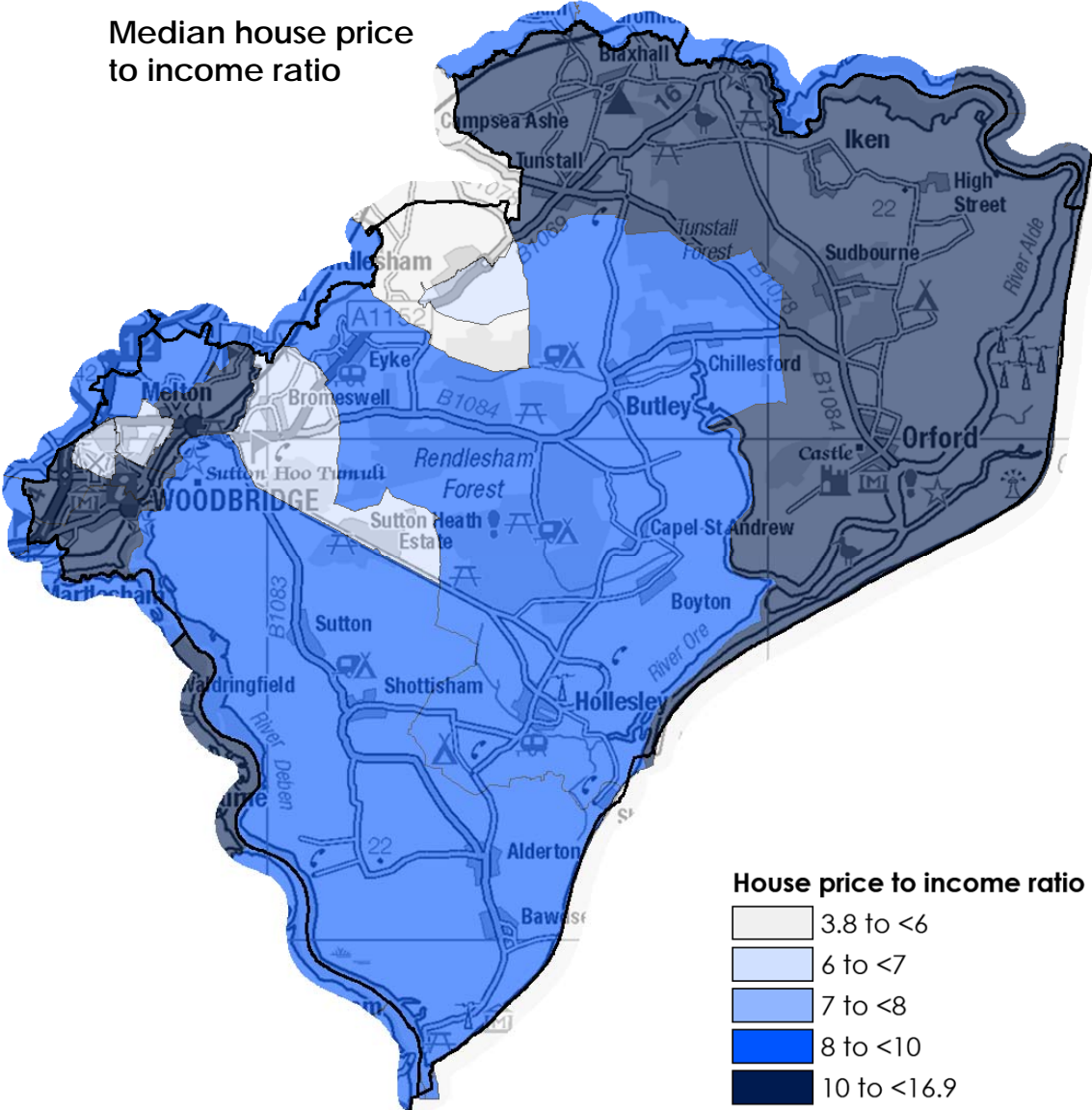

Source: ONS & Experian. Map © Crown copyright and database rights 2019 Ordnance Survey 100023395

Housing

Gateway to Homechoice and Homelessness



Applications

There are currently 3,991 applications on the Housing Register broken down below by banding. The figures for the Woodbridge area show the applicants who claim a local connection to the Woodbridge and Melton area, which is 4.5% of the register.

A	B	C	D	E	F	total
5	19	35	6	118	0	183 Woodbridge area
167	376	801	292	2345	10	3991 total register

Lets

There were 981 properties let through the register 1st April 18 – 31st March 2019

67 of these properties were in the Woodbridge and Melton area, which represents 7% of the total lets



Homelessness

1,852 people presented to the council for initial advice between 1st April 2018 – 31st March 2019
(72 people have presented from neighbouring Authorities)

88 of these people were from the Woodbridge and Melton area, which represents 5% of the total of presentations

Housing Living environment



3,020

houses in poor condition;
30.6% of all houses

Lowest CP: Felixstowe 18.3%
Highest CP: Framlingham &
Wickham Market 44.0%



310

hard to heat homes;
3.2% of all houses

Lowest CP: Kesgrave & Martlesham 1.4%
Highest CP: Lowestoft 3.7%

Housing in poor condition
(IMD indicator)

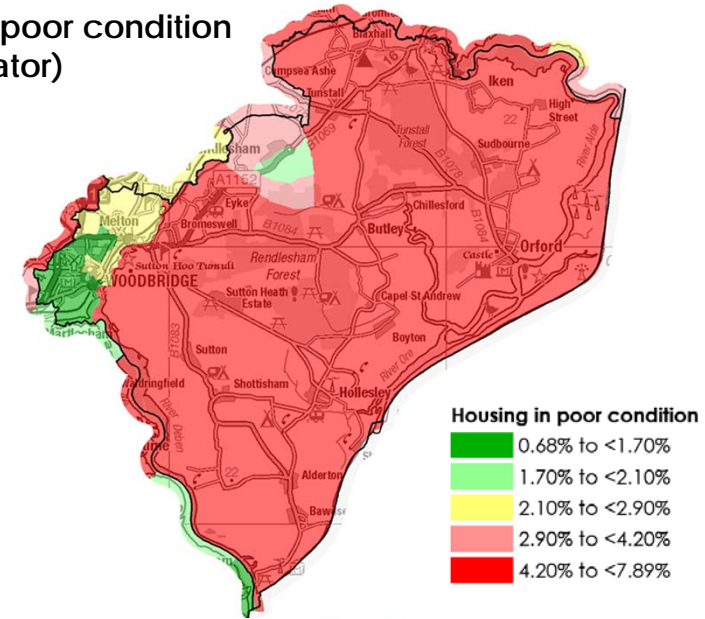

Hard to heat homes
(IMD indicator)

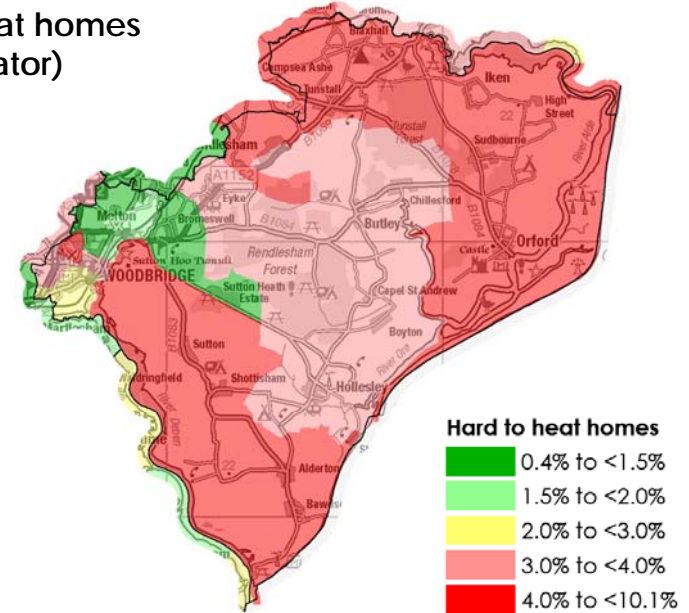

Environment

Air quality and attitudes towards climate change



35.5% would make compromises to help the environment (UK 34.8%)



11.6% do not buy something if it has too much packaging (UK 10.6%)



79.0% recycle items rather than throwing away (UK 73.8%)



66.1% make effort to cut down on water usage (UK 60.7%)



47.2% have a reasonable knowledge of climate change (UK 45.6%)

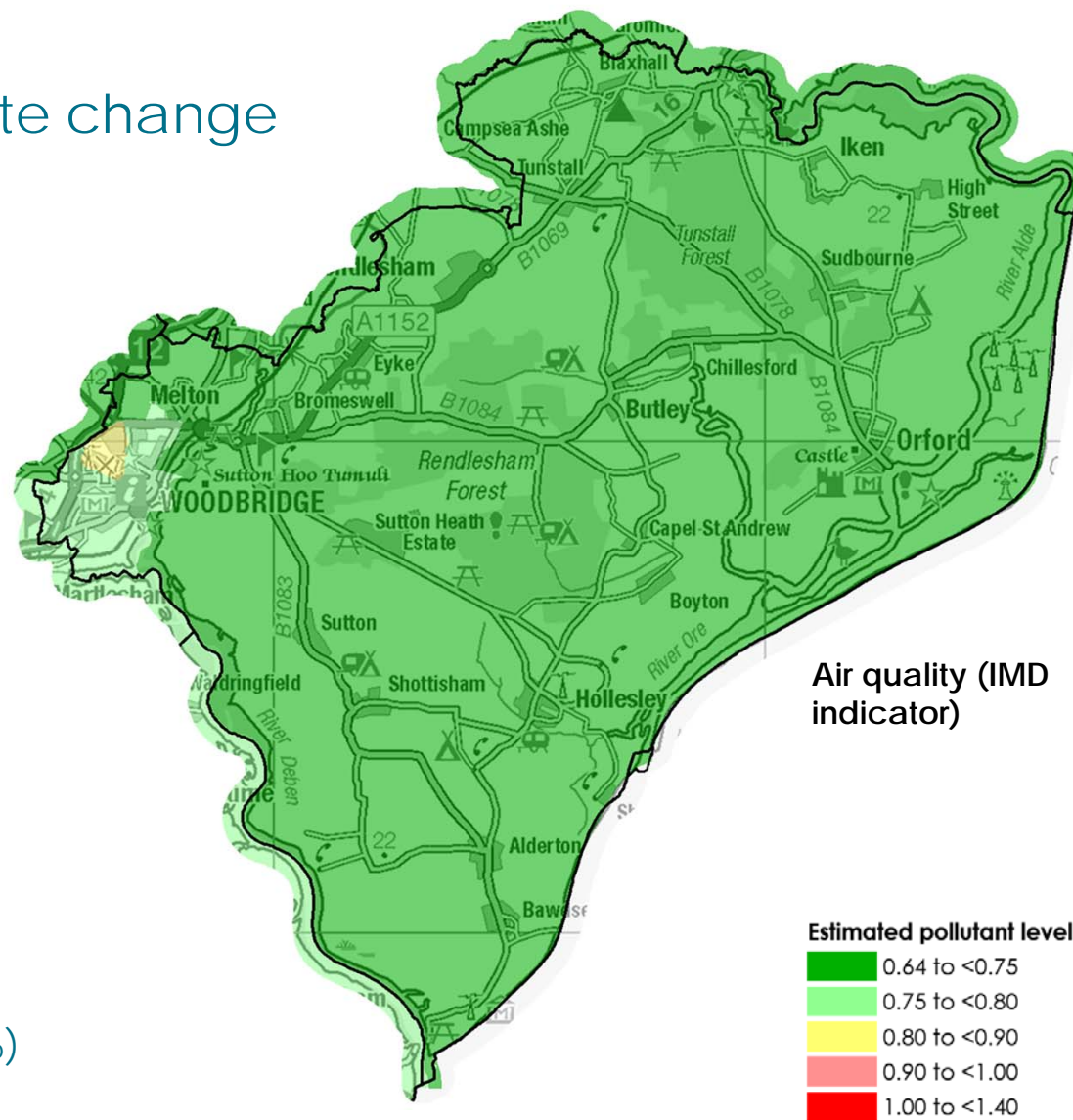

Community/services Transport



69.6%

of homes are within
¼ of a mile of a
frequent* bus
service

Lowest CP: Framlingham &
Wickham Market 38.3%
Highest CP: Kesgrave &
Martlesham 84.9%



18.8%

of homes are more
than 2 miles from a
frequent* bus
service, the third
highest of any CP

Lowest CP: Kesgrave &
Martlesham 0.0%
Next highest CP:
Framlingham & Wickham
Market: 20.8%

Number of times a bus passed a stop over
a 3 day period in September 2017

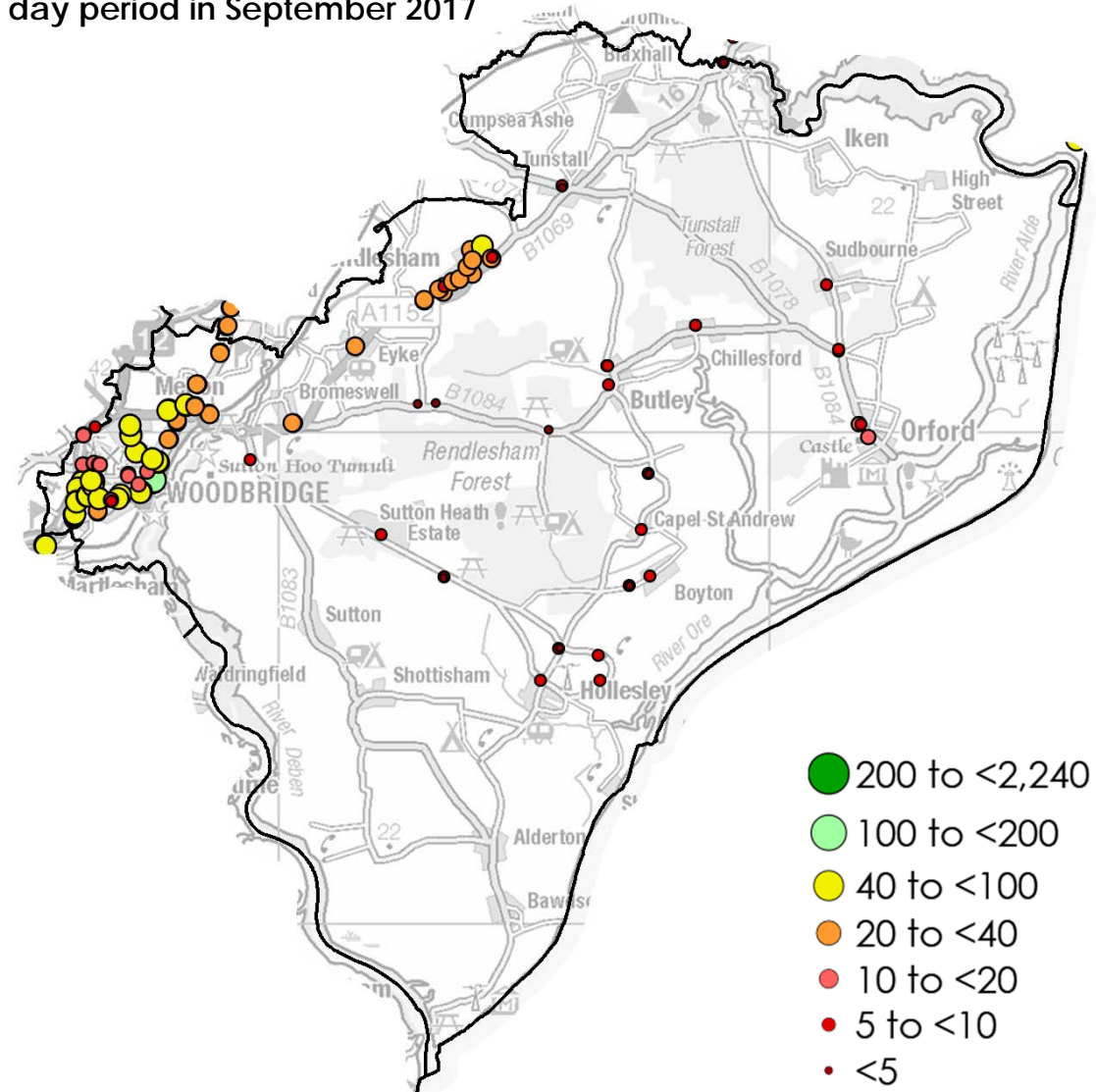

Source: Bus stop data: Suffolk County Council. Data refers to the number of stops a bus made during a three day period in September 2017. *In this case "frequent" means an average of 5 times per day or more
Map © Crown copyright and database rights 2019 Ordnance Survey 100023395.

Population by Parish

Parish name	Population
Woodbridge	7,880
Melton	3,910
Rendlesham	3,300
Hollesley	1,900
Sutton	1,650
Orford + Gedgrave	590
Tunstall	530
Alderton	480
Bromeswell	430
Butley + Capel St. Andrew + Chillesford + Wantisden	430
Eyke	380
Sudbourne	330
Bawdsey	310
Blaxhall	200
Shottisham + Ramsholt	200
Boyton	140
Iken	100

Source: ONS 2017 mid-year population estimates. Rounded to the nearest 10